

SECTION THRU LAVATORY COUNTERS
SCALE 1/2"=1'-0"

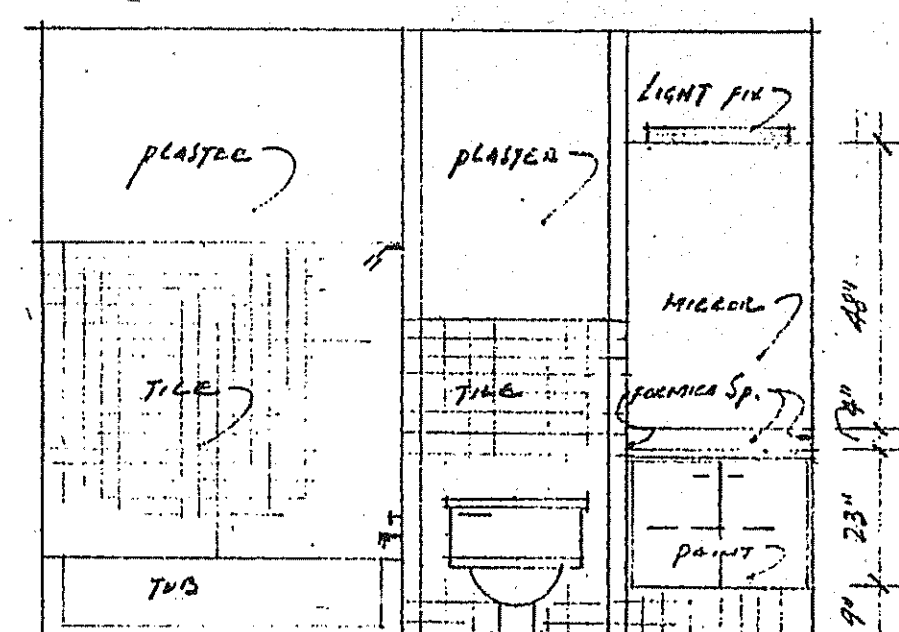

COUNTER ELEV. BATH NO. 2
SINK, DRS. NOT SHOWN

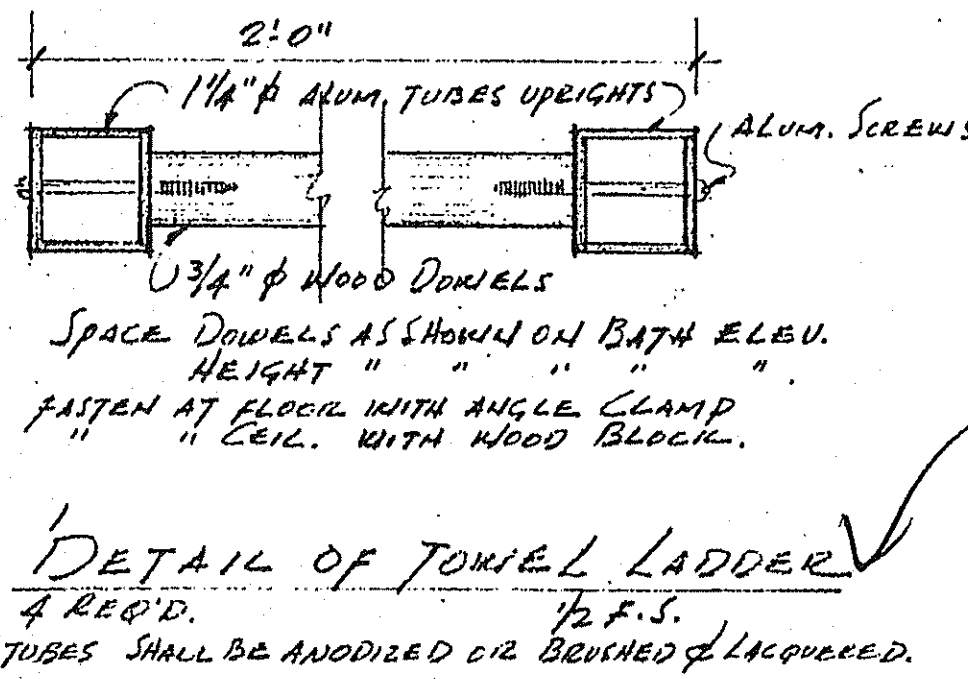

DETAIL OF TOWEL LADDER
4 REQ'D.
TUBES SHALL BE ANODIZED OR BRUSHED & LACQUERED.

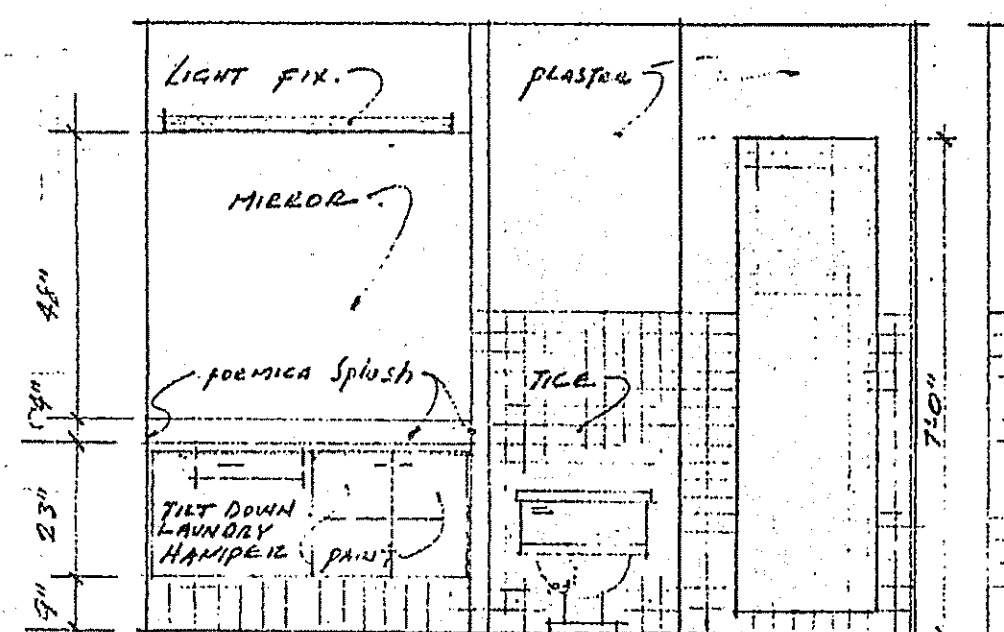

COUNTER ELEV. - BATH NO. 1
SINK, DRS. NOT SHOWN

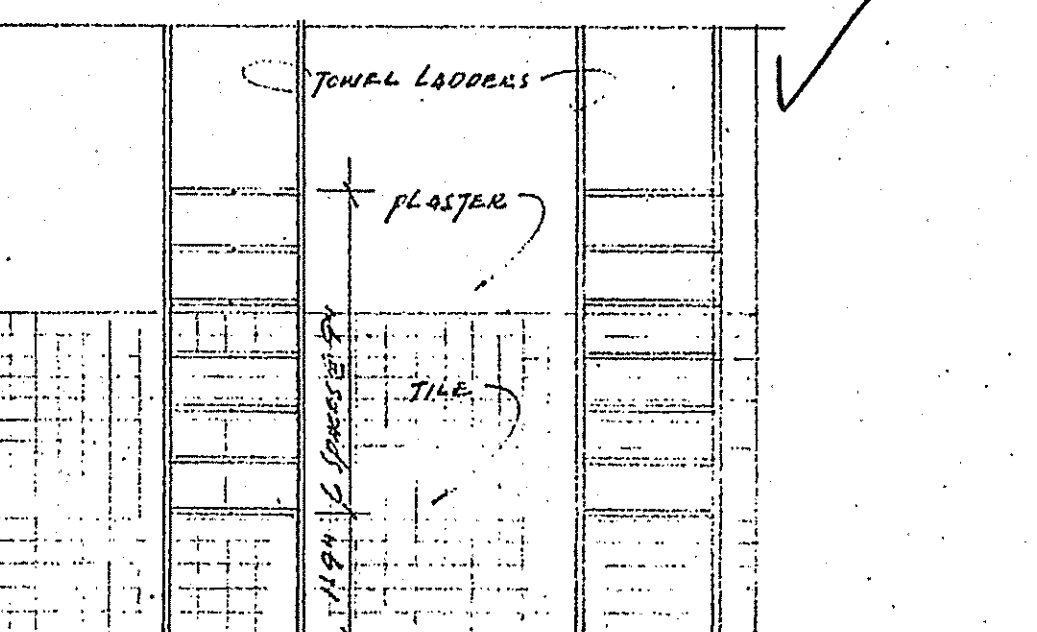

WALL ELEV. - TYP. BATH NO. 1 & 2

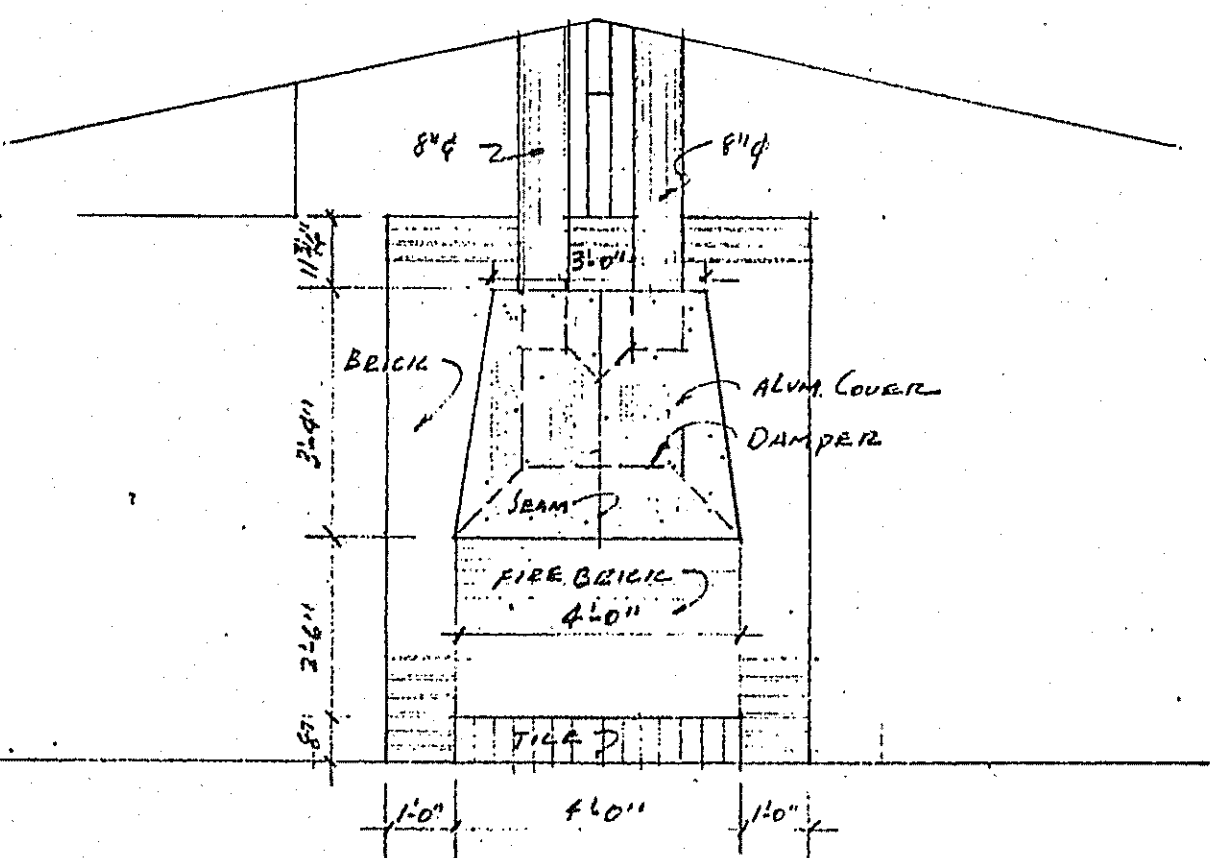

ELEVATION OF FIRE PLACE

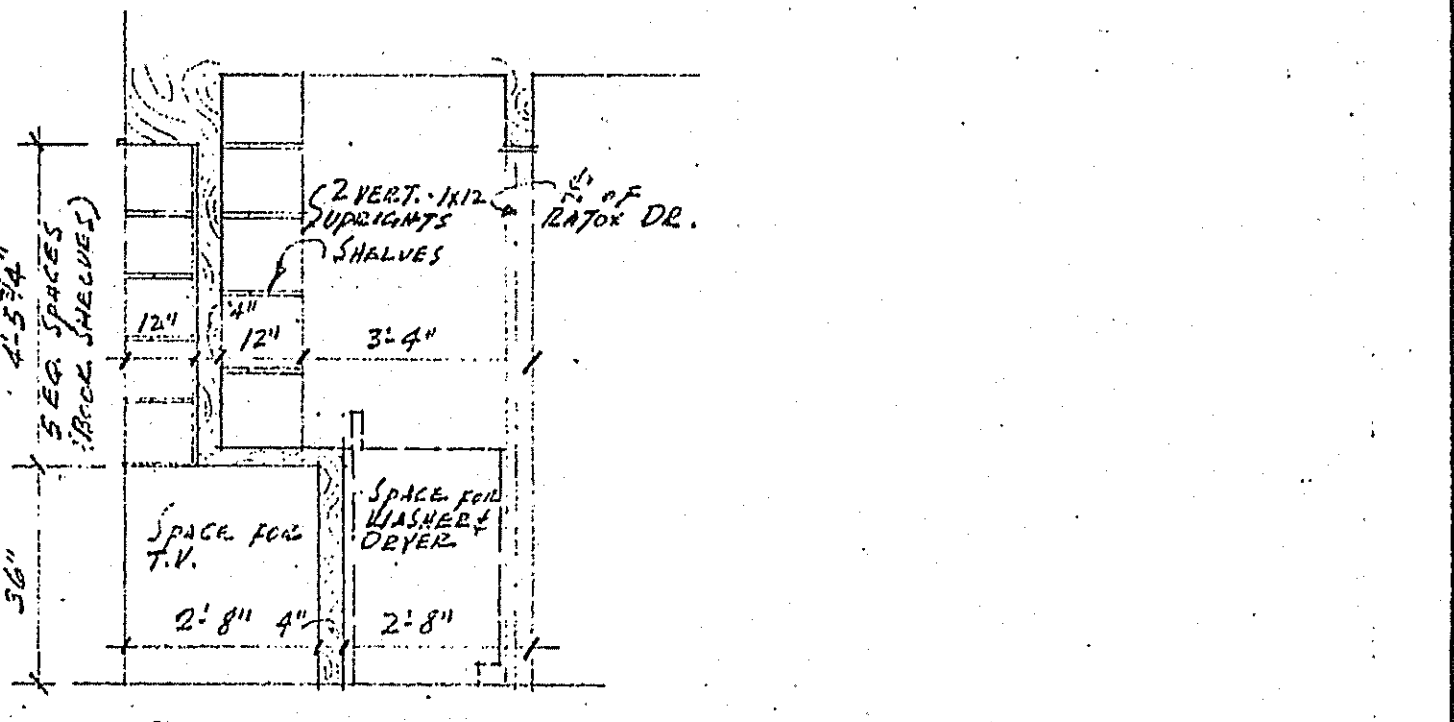

SECTION A-A

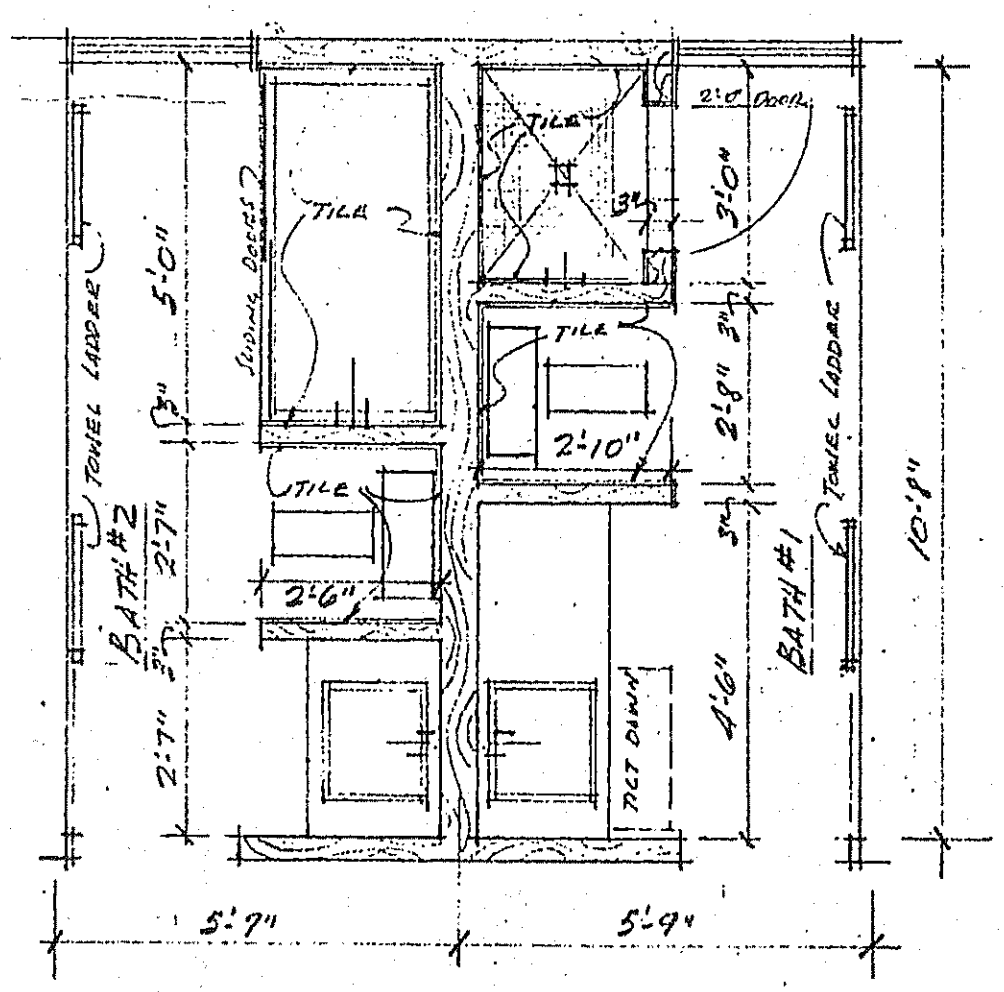

PLAN OF BATHS NO. 1 & 2

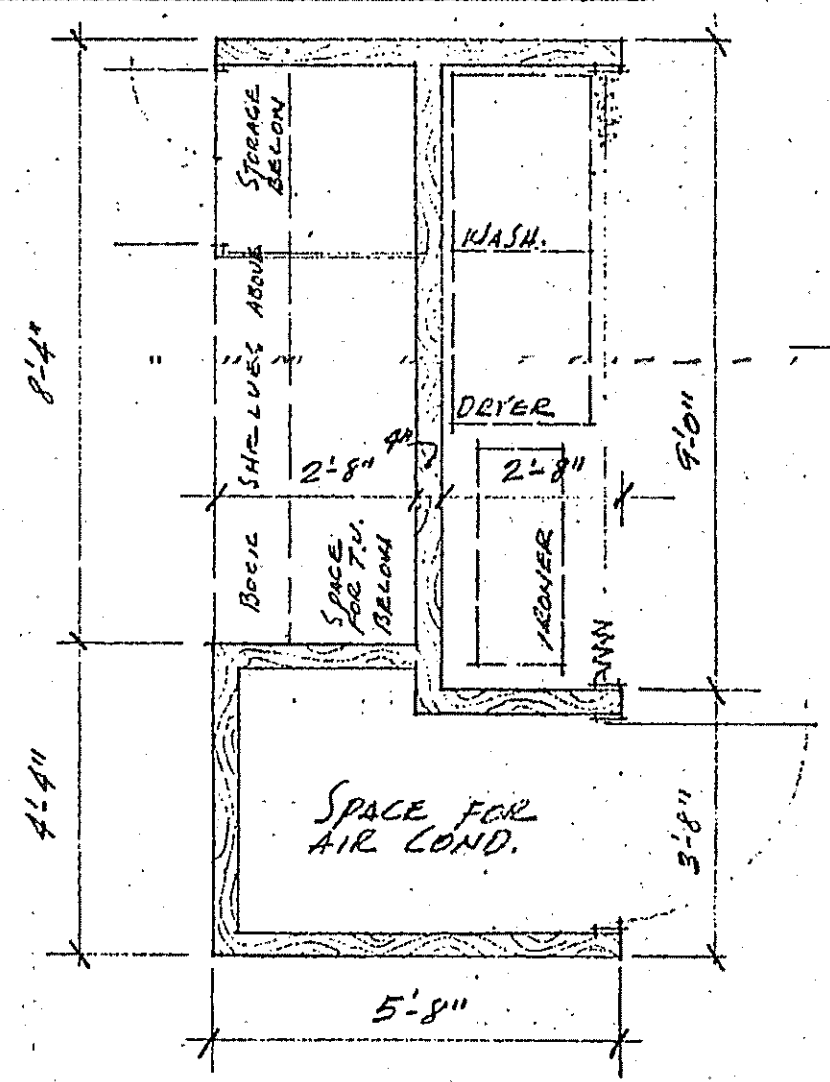

PLAN OF UTILITY SPACE
NOTE: GENERAL CONTR. SHALL PROVIDE 3/4" METAL BESTO PLUG THRU ROOF FOR DRYER.

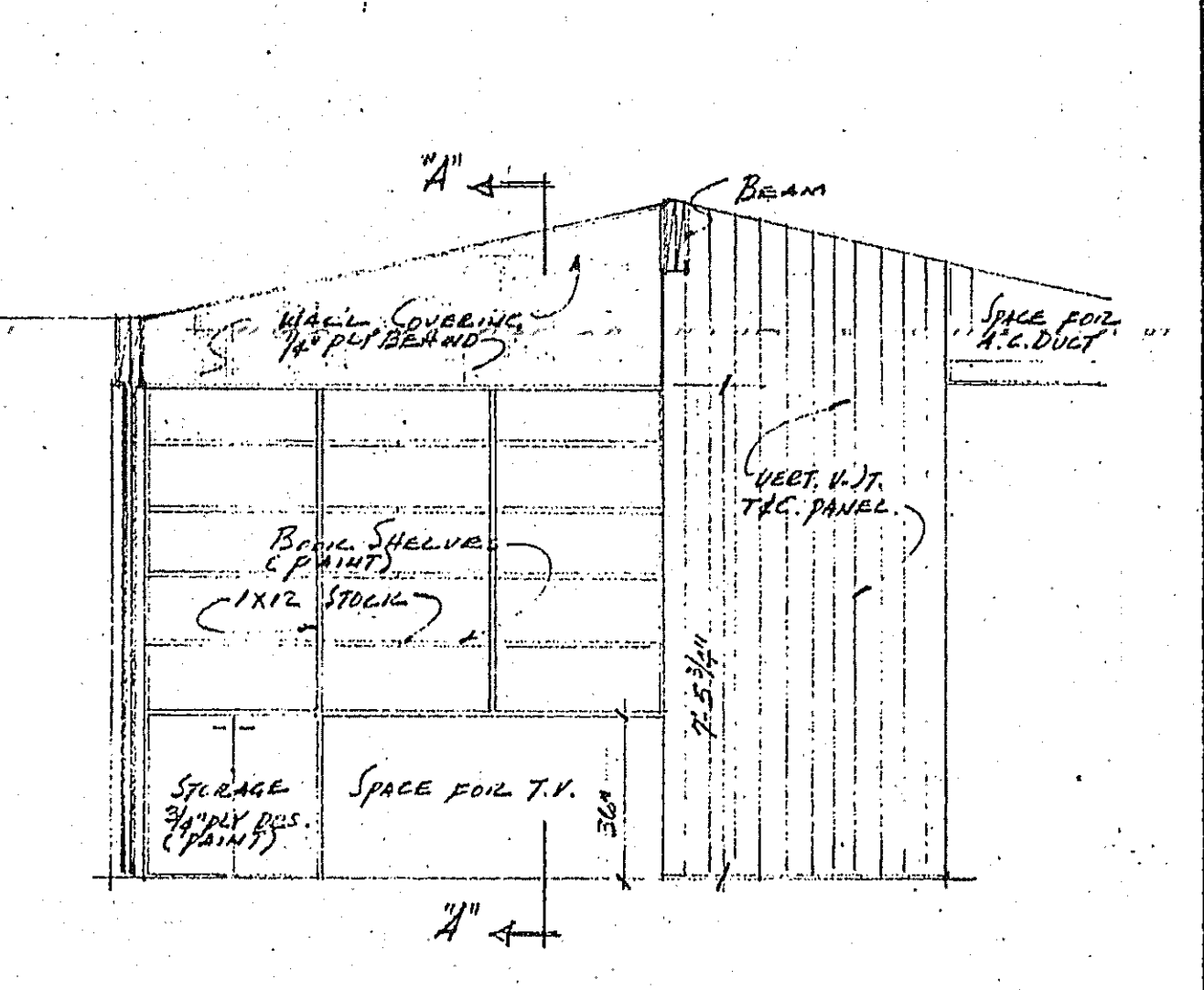

ELEV. WEST WALL - FAMILY AREA

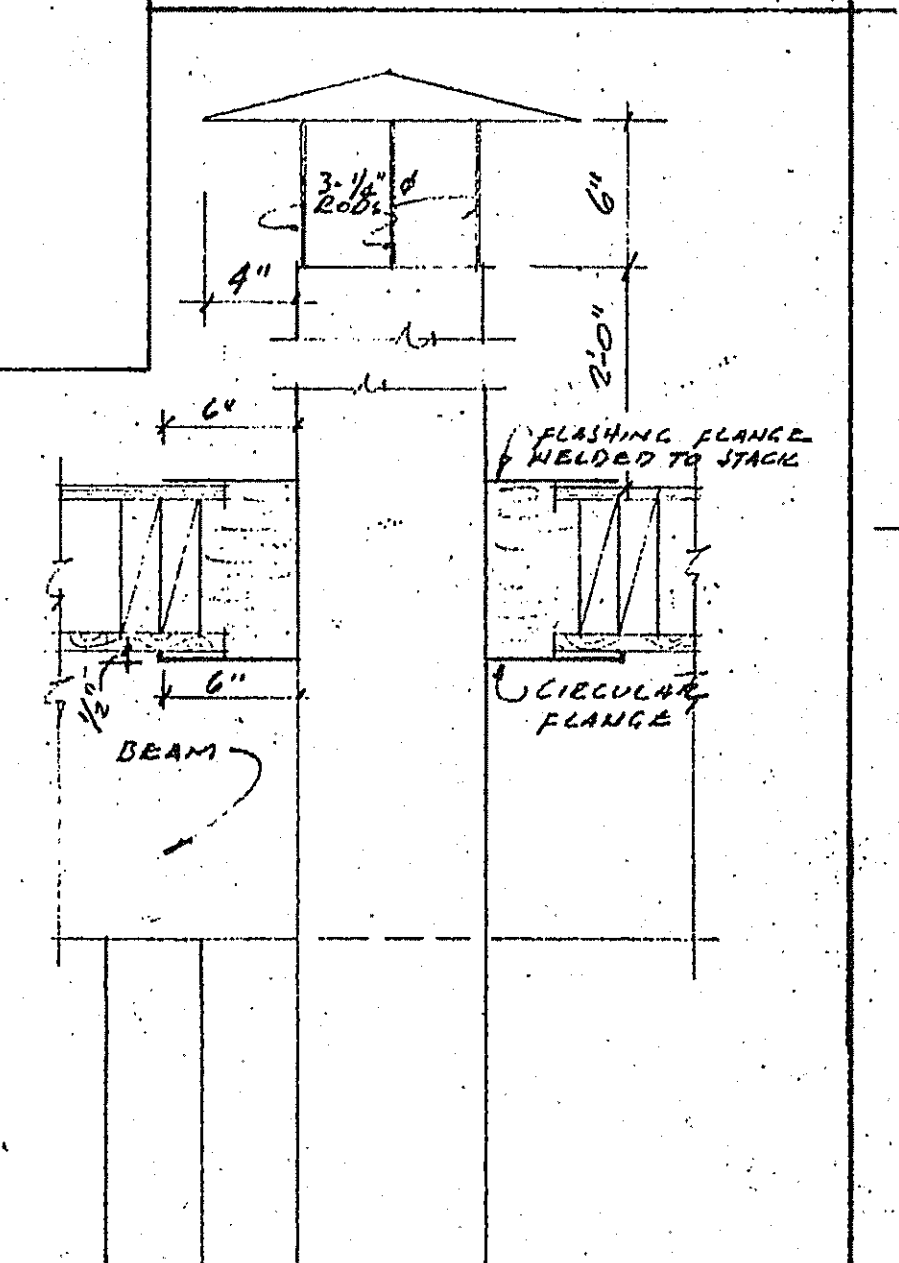

SECTION THRU FIRE PLACE
1/2"=1'-0"

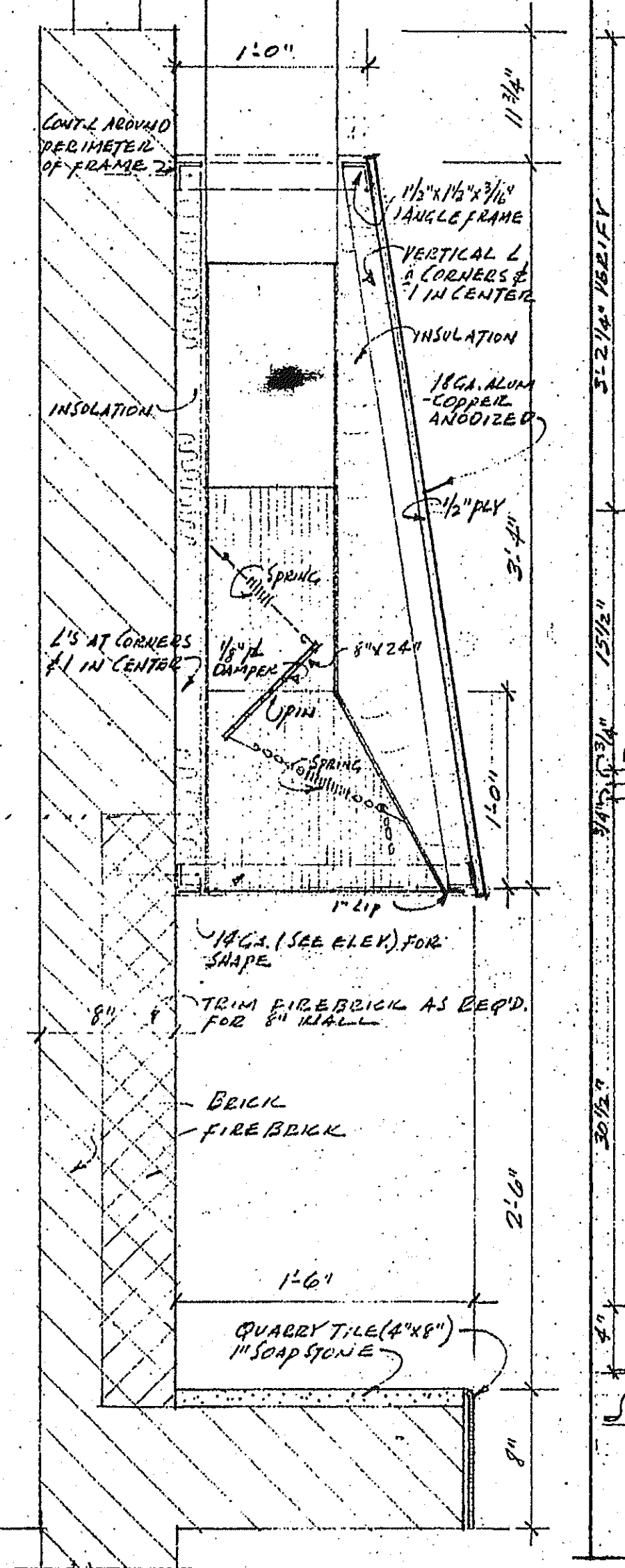

SECTION THRU CABINET
1/2"=1'-0"

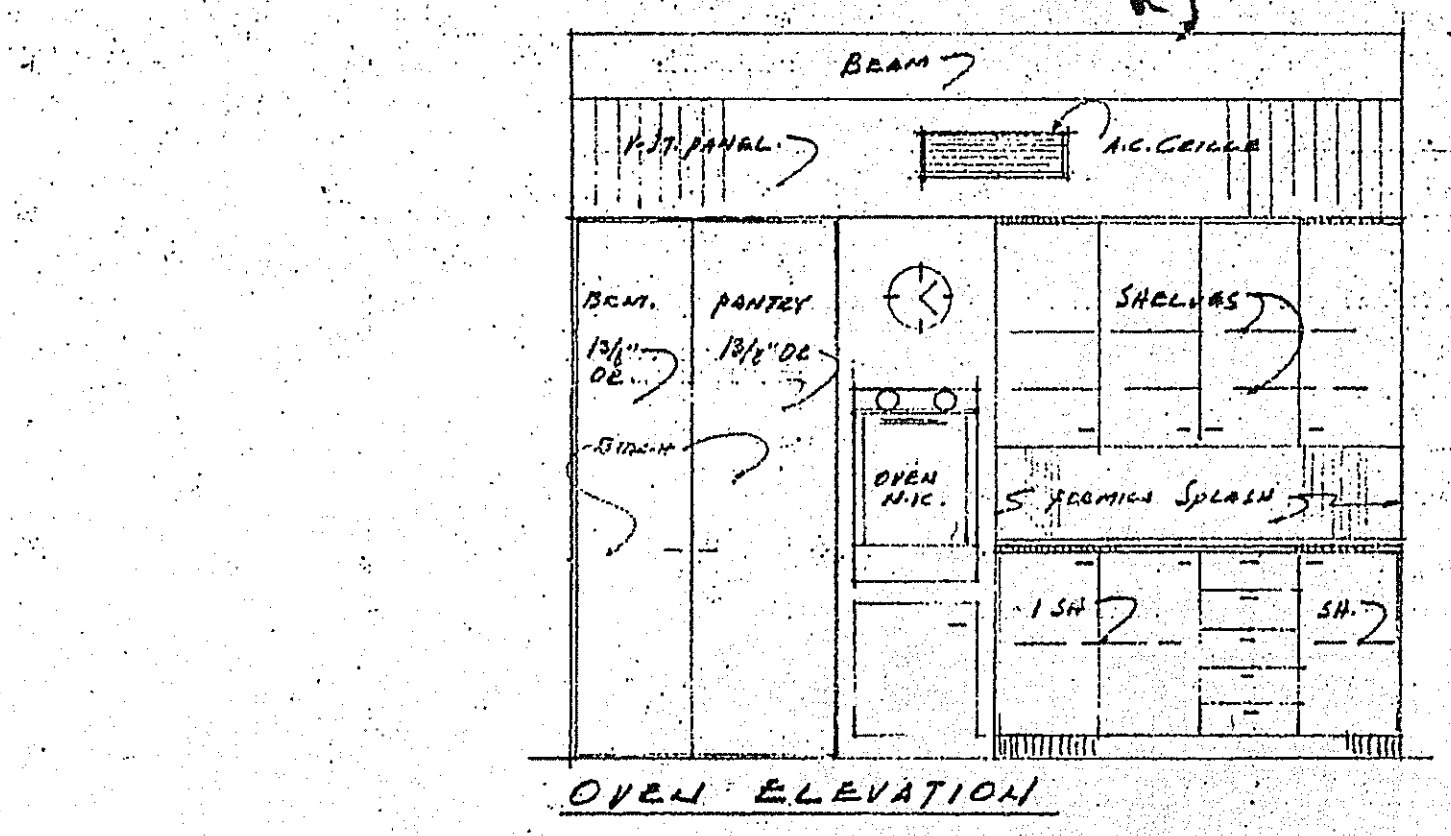

OPEN ELEVATION

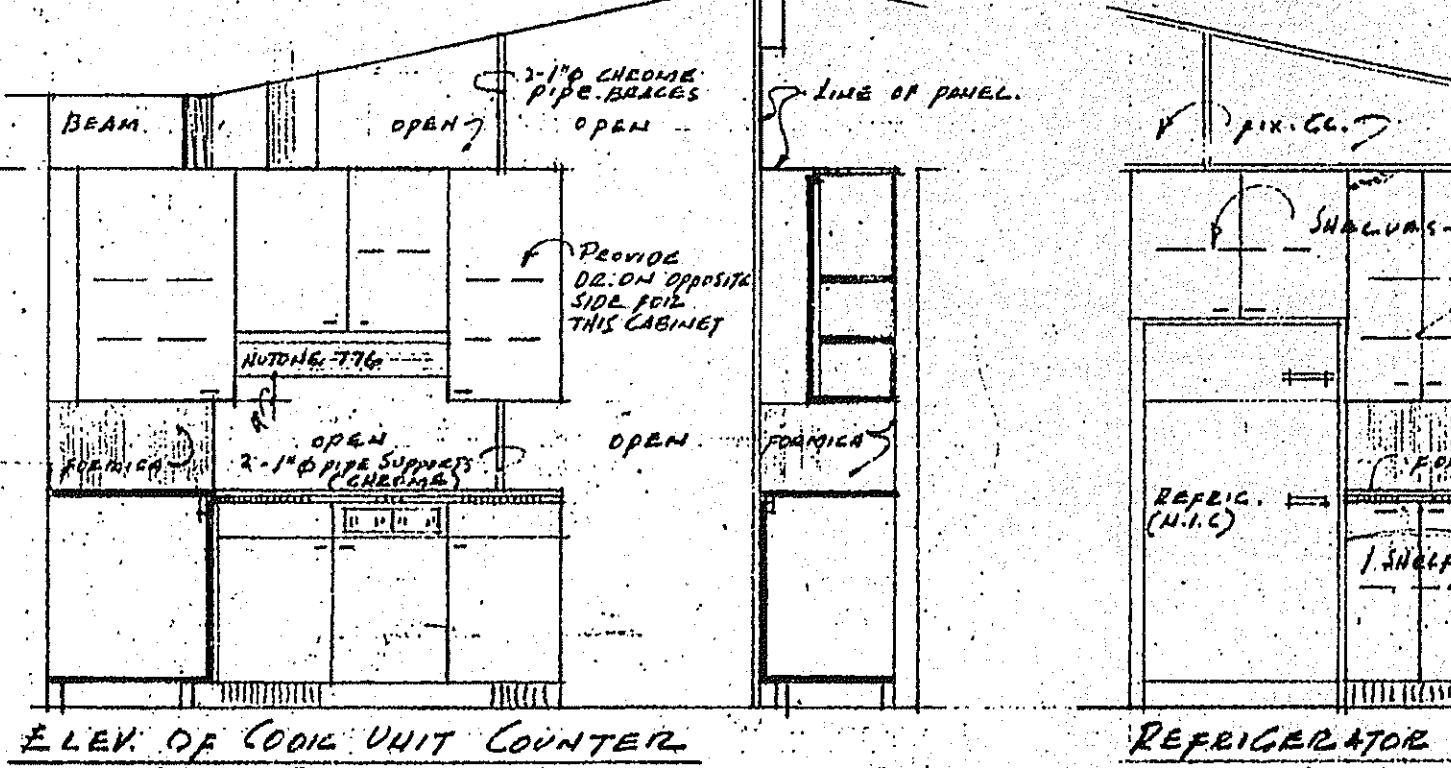

ELEV. OF COOK UNIT COUNTER

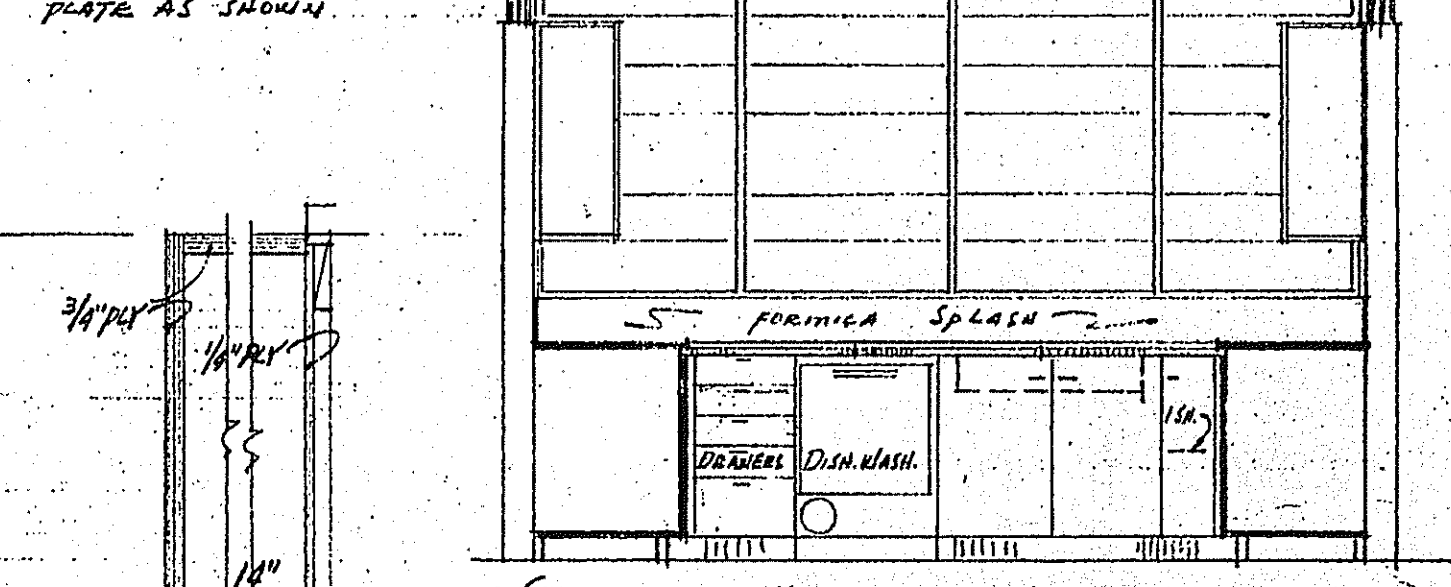

REFRIGERATOR ELEVATION

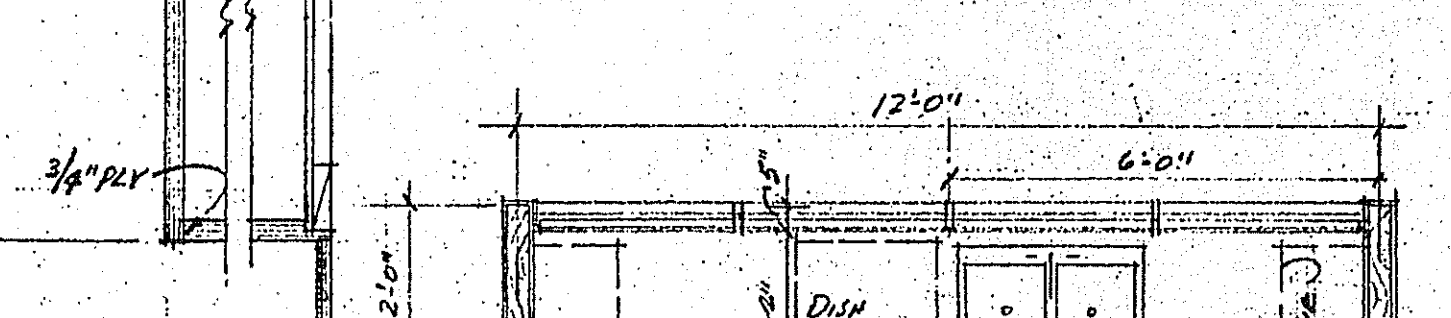

SINK ELEVATION

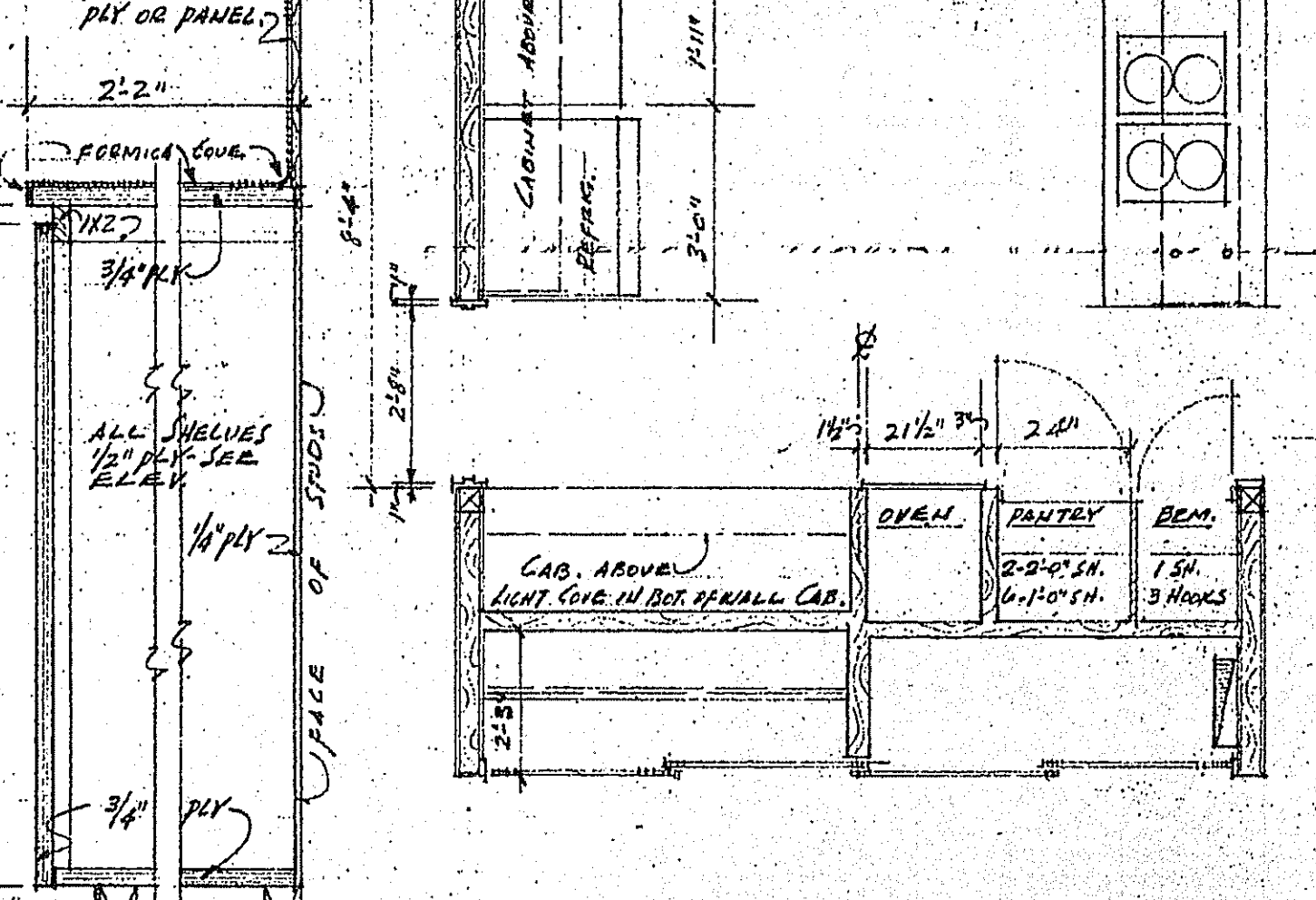

PLAN OF KITCHEN
3/16"=1'-0"

- KITCHEN NOTES
- COUNTER SHALL CONDUIT OUTSIDE BEFORE FABRICATION.
 - ALL DOWELS SHALL HAVE 2 ROLLER-ES2 PLUMBING ROLLERS.
 - WALL CABINETS SHALL HAVE 2 SHELVES, EQUALLY SPACED.
 - WUENH INSTALL NUTONE #776 RANGE HOOD.
 - WALL CABINETS EXPOSED TO FAMILY RM. (ABOVE RANGE HOOD) SHALL BE SAME MATERIAL AS FOR KITCHEN.
 - BASE CABINETS EXPOSED TO FAMILY RM. SHALL HAVE 1/2" PANELING ON FAMILY RM. SIDE.